МАРГО и ПАОЛО

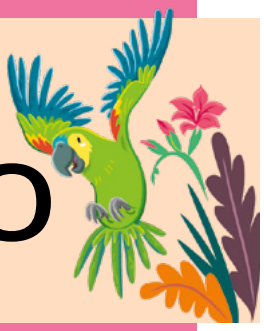

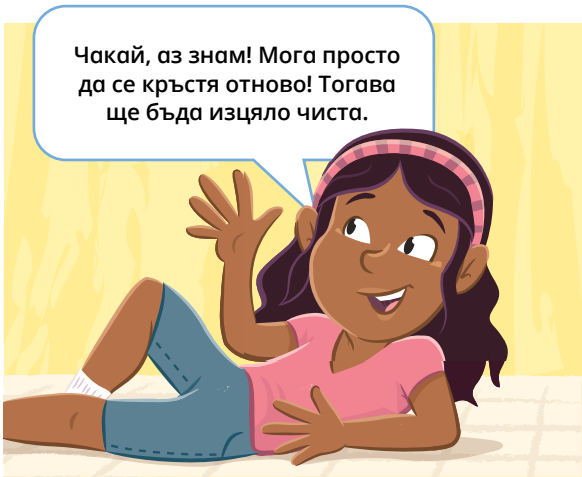

ИЛЮСТРАЦИИ ОТ КЕЙТИ МАКДИЙ