MARGO ug PAOLO

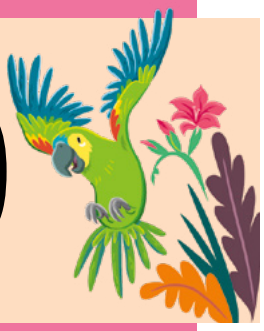

MGA PAGHULAGWAY PINAAGI NI KATIE MCDEE