МАРГО, ПАОЛО хоёр

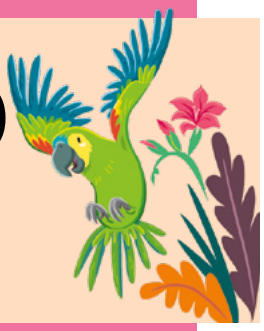

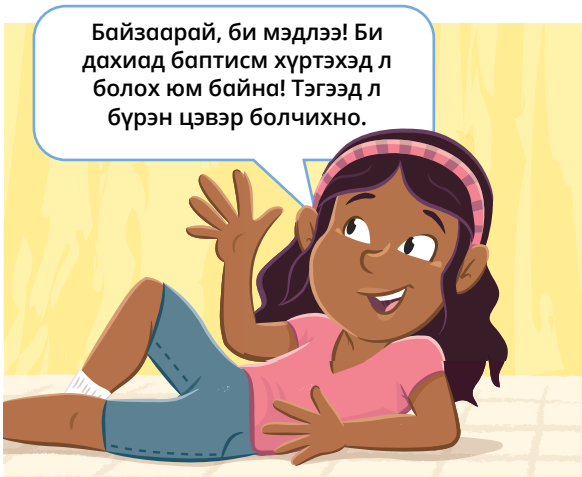

ЗУРАГ ЧИМЭГЛЭЛИЙГ КЭТИ МАКДИ