MARGO i PAOLO

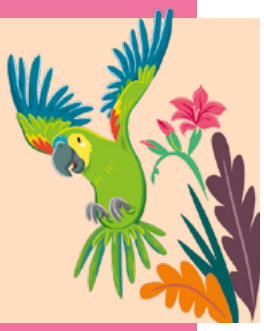

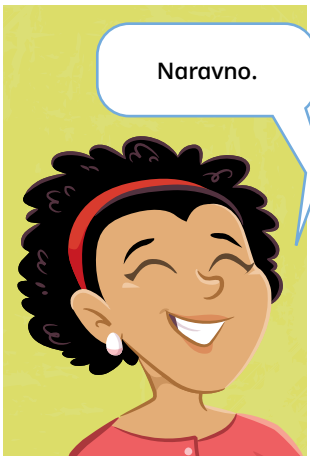

ILUSTRACIJE: KATIE MCDEE