МАРГО и ПАУЛО

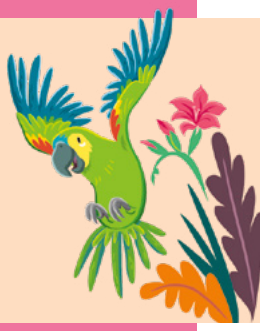

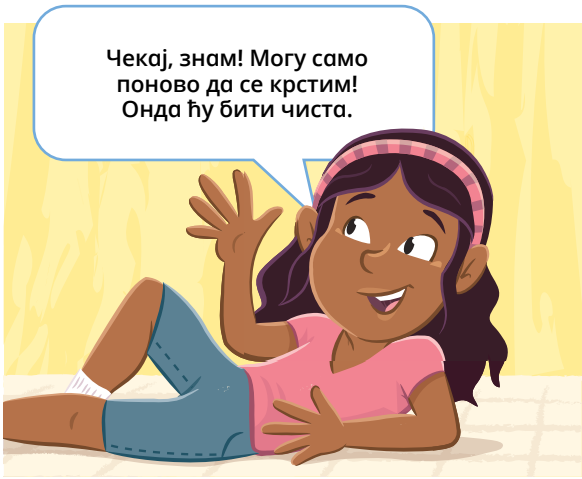

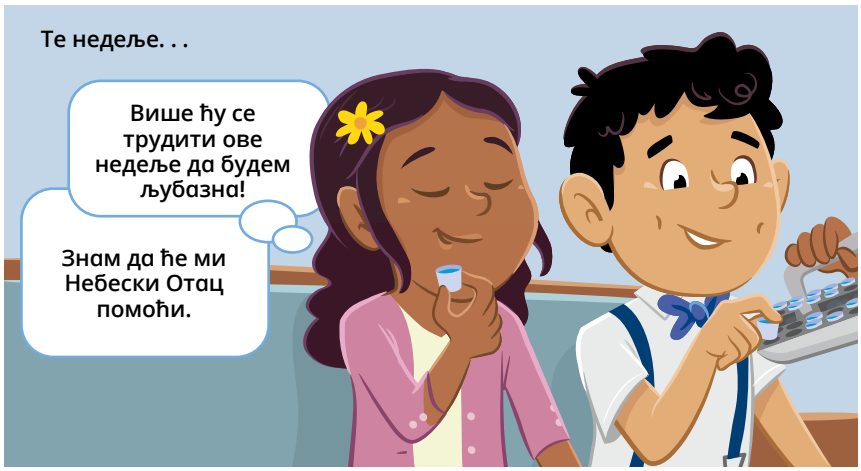

ИЛУСТРАЦИЈЕ: КЕЈТИ МЕКДИ