MARGO og PAOLO

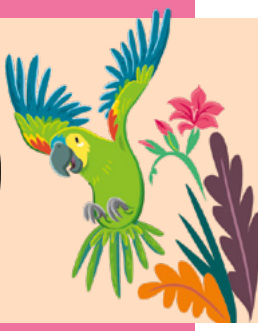

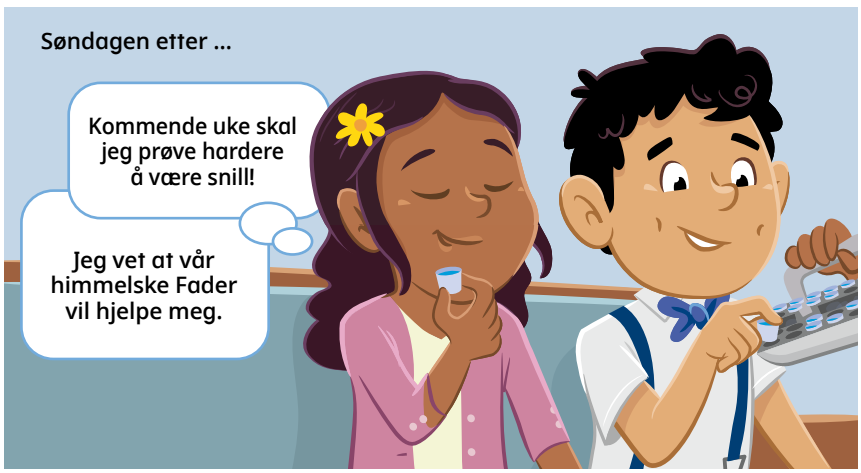

ILLUSTRASJONER: KATIE MCDEE