MARGO ug PAOLO

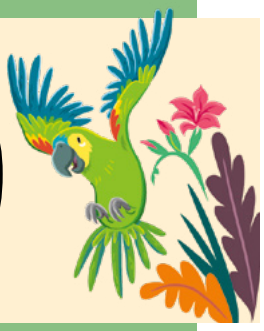

* "sekreto nga higala"

MGA PAGHULAGWAY PINAAGI NI KATIE MCDEE