MARGO og PAOLO

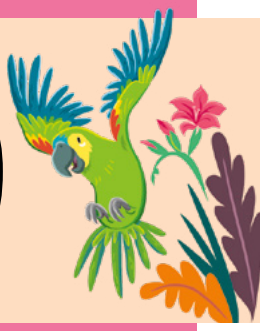

ILLUSTRATIONER: KATIE MCDEE