MARGO ma PAOLO

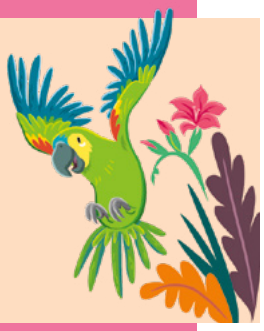

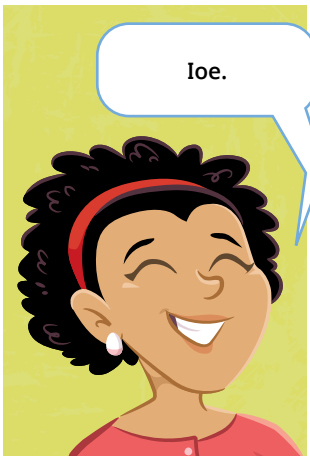

ATA NA TUSIA E KATIE MCDEE