MARGO dan PAOLO

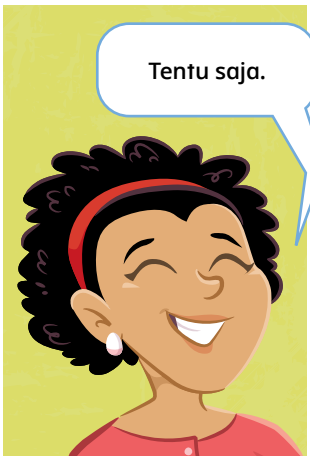

ILUSTRASI OLEH KATIE MCDEE