MARGO en PAOLO

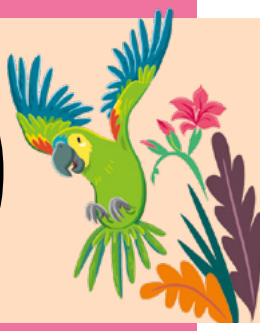

ILLUSTRATIES, KATIE MCDEE