MARGO și PAOLO

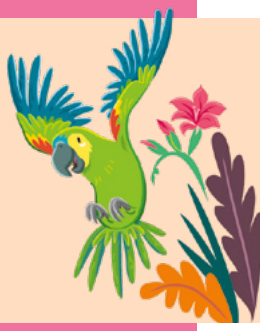

ILUSTRAȚII DE KATIE MCDEE.