MARGO a PAOLO

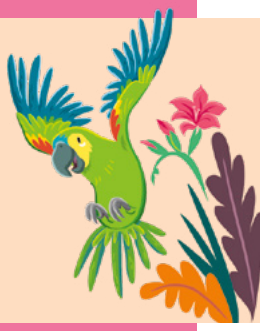

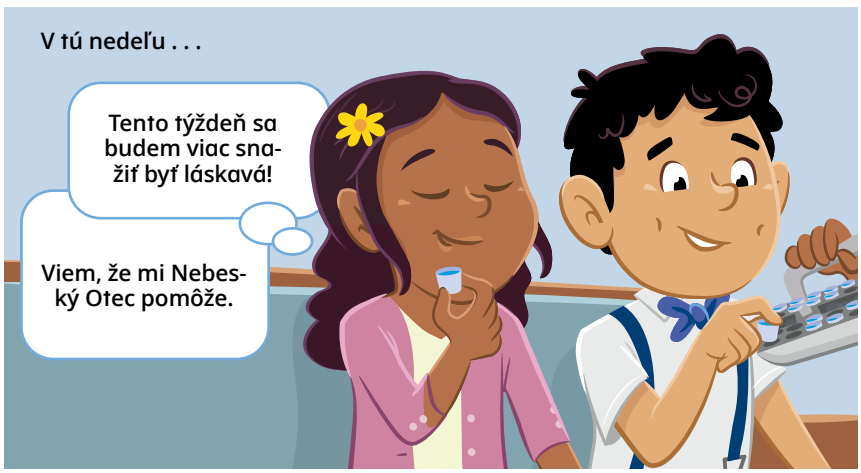

ILUSTRÁCIE OD KATIE MCDEEOVEJ