O bom samaritano

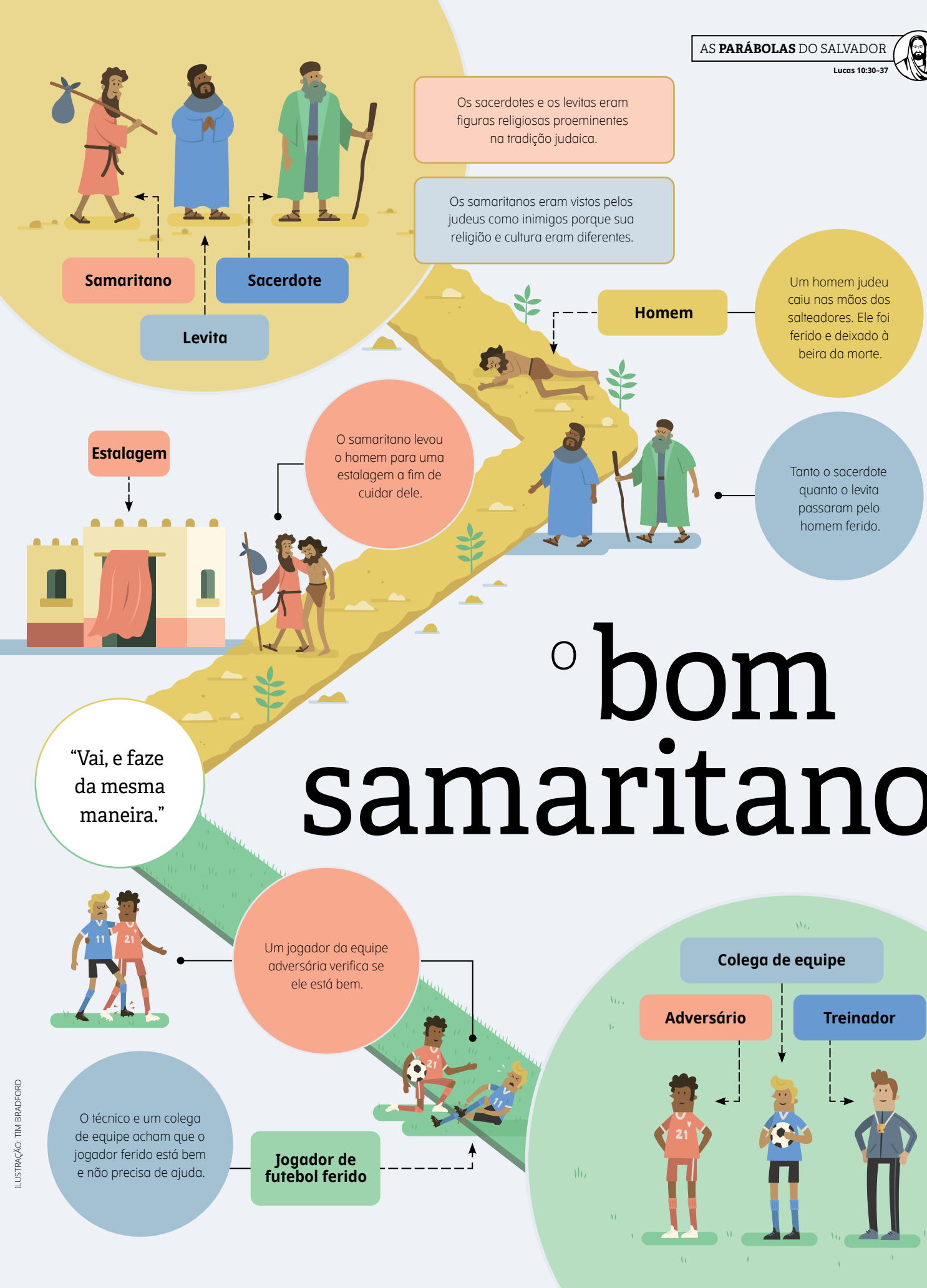

ILUSTRAÇÃO: TIM BRADFORD