MARGO in PAOLO

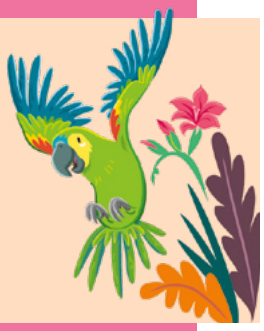

ILUSTRIRALA: KATIE MCDEE