MARGO ja PAOLO

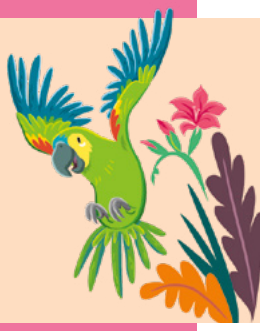

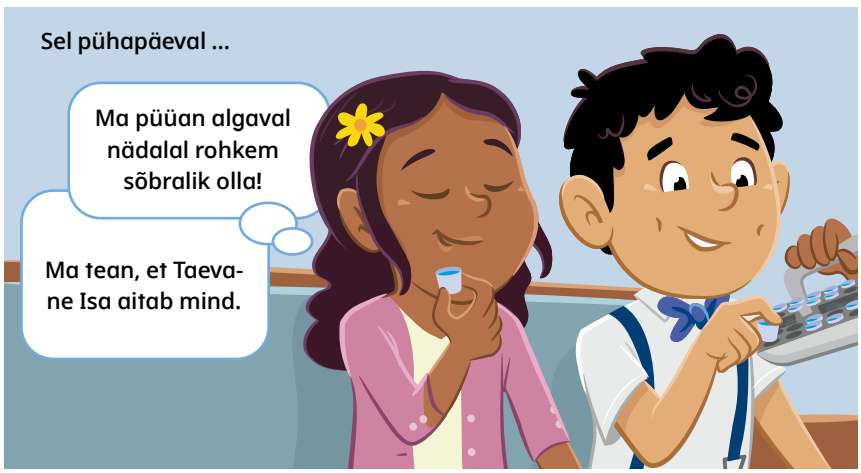

ILLUSTREERINUD KATIE MCDEE