Aking Pastol ang Tutustos

Mga Awit 23 | Juan 10:11–15

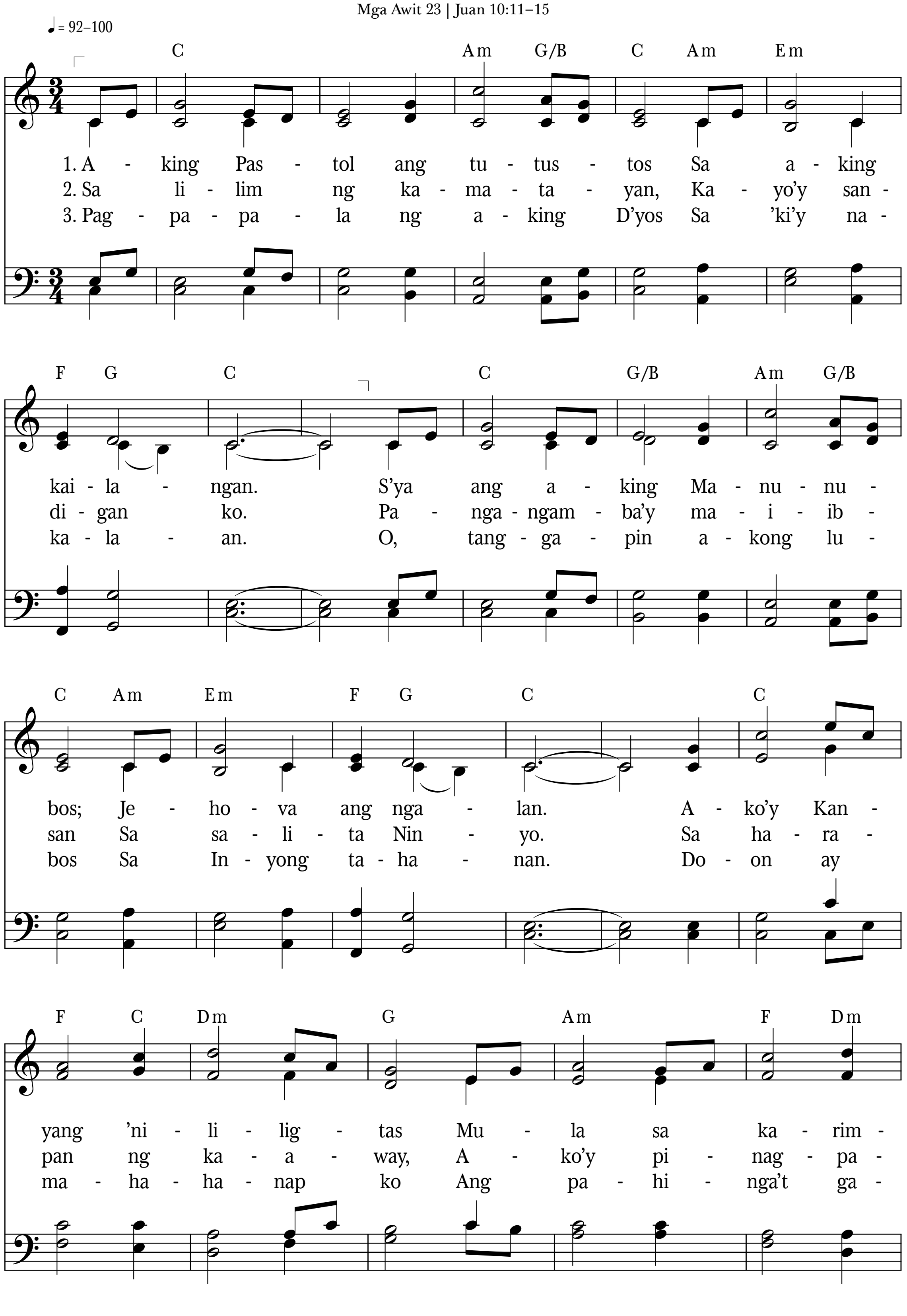

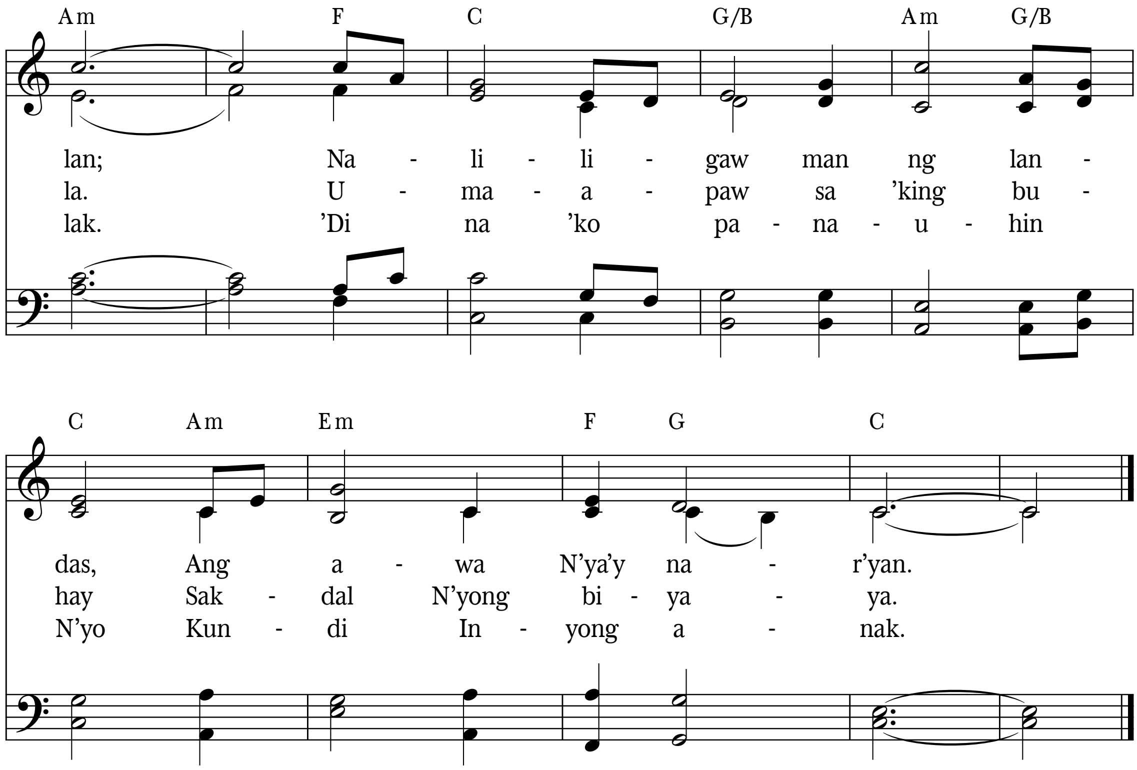

Titik: Isaac Watts, 1719; batay sa Mga Awit 23; salin sa Tagalog, 2025
Himig: Katutubong himig ng America;
The Beauties of Harmony, 1828; isinaayos, 2024 | RESIGNATION
Salin sa Tagalog © 2025 IRI; areglo © 2024 IRI