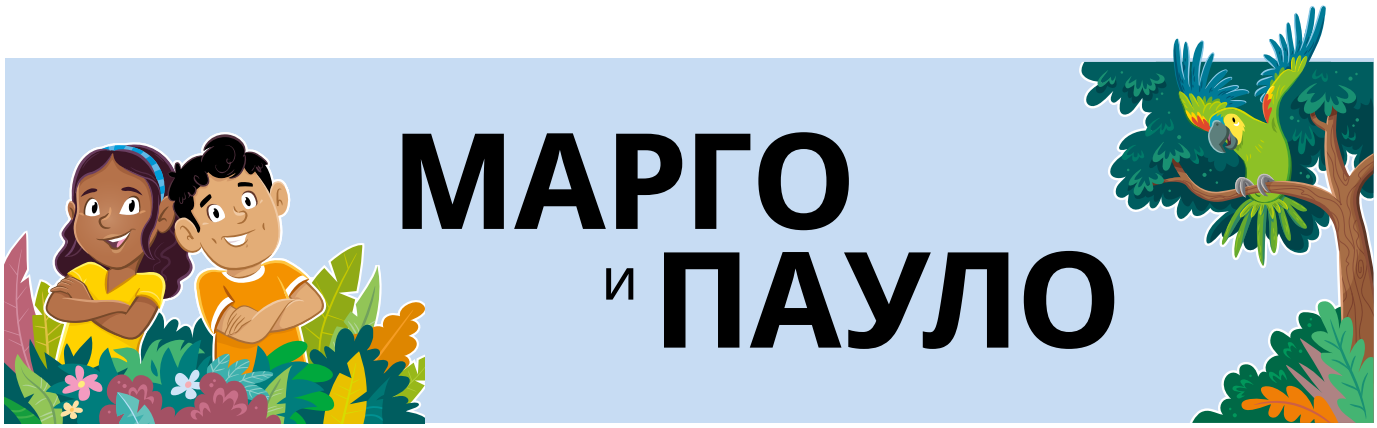

МАРГО И ПАУЛО

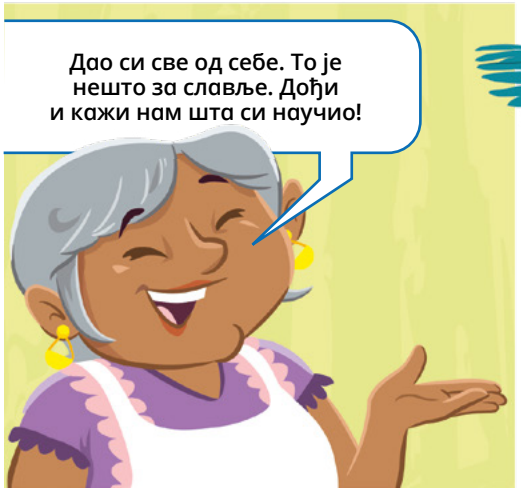

ИЛУСТРАЦИЈЕ: КЕЈТИ МЕКДИ