Ejjew ‘il Quddiem

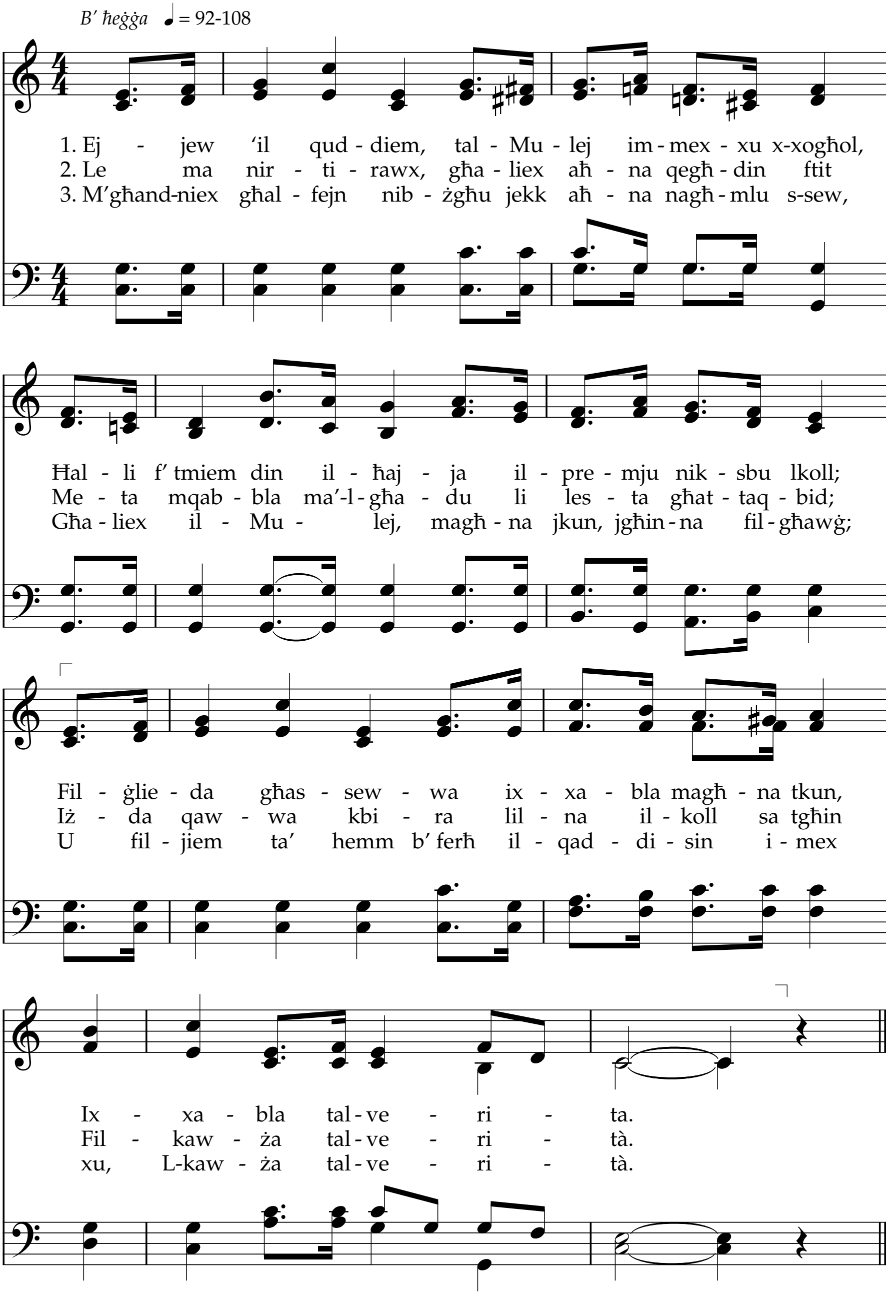

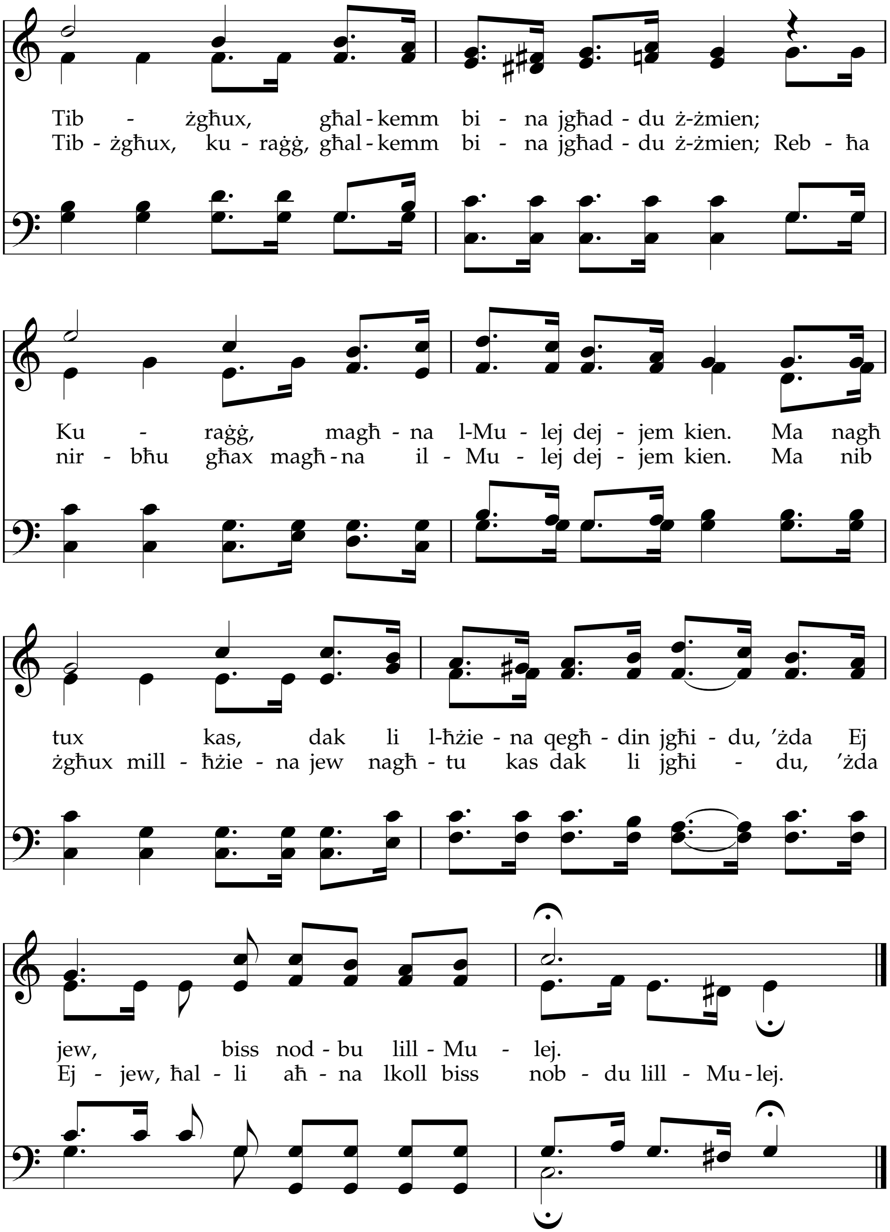

Test u mużika: Evan Stephens, 1854–1930

Duttrina u Patti 6:33–37
1 Nefi 22:15–17